

PPSCC Volunteers in Service to Our Members

The PPSCC Board of Directors

Officers of the Board

President: Sherry Rhyno

Vice President: Barbara Stone

Recording Secretary: Eileen Casey

Corresponding Secretary: Joyce Groemmer

Treasurer: Beverly Gorvine

Members of the PPSCC Board

Rita Bernier, Margaret Farrell Bruno, Susan Carey,
Betsy Payne Cook, Kathy Edmonston, Susan Sigel, Dale Michaels
Wade, Bernadette Waystack

www.pastelpainterssocietyofcapecod.com



"Smokin' Old Tractor"
11 x 14
Margaret Farrell Bruno



"Foxglove and Blue Maple"
31 x 25
Mary Ellen Riel



"Escoban"
36 x 28
Diana DeSantis

The "For Pastels Only on Cape Cod 2011" Committee

Sherry Rhyno, Chair; Margaret Farrell Bruno, Susan Carey, Eileen Casey, Kathy Edmonston, Beverly Gorvine, Joyce Groemmer, Anita Parker, Dale Michaels Wade

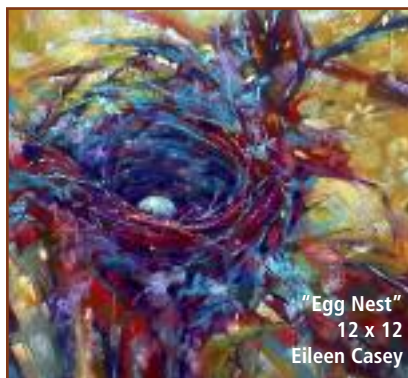

"Egg Nest"
12 x 12
Eileen Casey



"Seacoast"
24 x 24
Pat Ross Marx

THE PASTEL PAINTERS SOCIETY OF CAPE COD

For Pastels Only on Cape Cod 2011

SEPTEMBER 28 — OCTOBER 16, 2011

CULTURAL CENTER OF CAPE COD
317 OLD MAIN STREET
SOUTH YARMOUTH, MA

JURORS OF SELECTION
FRANK FEDERICO and DEBORAH QUINN-MUNSON

JUDGE OF AWARDS
FRANK FEDERICO



Best of Show
Ray Hassard • *"In the Night Market, India"* • 14 x 18

The Making of a National Juried Show ▼



The Opening Reception & Awards Ceremony

Saturday, October 1, 2011 • 6:30 pm

The Jurors of Selection: Frank Federico & Deborah Quinn-Munson

The Judge of Awards: Frank Federico

The FPO Juror's Critique / Talk on Professional Standards

Deborah Quinn-Munson • October 8; 11:30 am to 1 pm

The FPO Demo: Betsy Payne Cook, PPSCC • October 16; 2:00 pm

The Entries: 230 paintings submitted by 105 artists ▼

21 PPSCC Signature Members, 70 PPSCC Members, and 14 Non-Members

The Show: 73 Pastel Paintings!

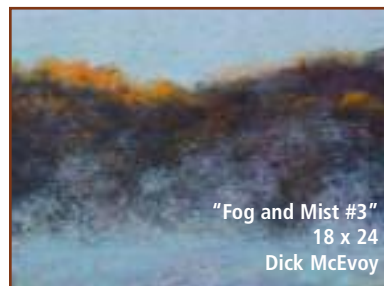
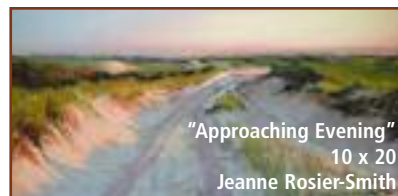

Our Jurors and Judge of Awards

Judge of Awards and a Juror of Selection: Frank Federico



Frank Federico is a seasoned artist with many credits garnishing his career. He has attained signature membership status as Master Pastelist of the Pastel Society of America, Master Circle Member—IAPS, CT Pastel Society, Pastel Painters Society of Cape Cod, Degas Pastel Society, National Watercolor Society, New England Watercolor Society, and National Society of Painters in Casein & Acrylic. He has received numerous awards including the Grumbacher Gold, Silver and Bronze, many honors from the Pastel Society of America, National Society of Painters in Casein & Acrylic, and Allied Artists of America.

Frank is teaching the PPSCC master workshop this week in Barnstable and Sandwich. We salute Frank for a lifetime of excellence in painting and for setting the standard high.
frankfederico.com

Juror of Selection: Deborah Quinn-Munson

Deborah Quinn-Munson has received many distinctions including the cover art and article in the March 2011 Artists' Magazine. Her elected memberships include the Pastel Society of America, Copley Society of Art, Connecticut Women Artists, Essex Art Association, Connecticut Pastel Society, Pastel Painters Society of Cape Cod, and the Cape Cod Art Association. Deborah earned a Bachelor of Fine Arts at University of New Hampshire, a Master of Arts and Liberal Studies from Wesleyan University, and she has studied at Lyme Art Academy of Fine Arts and DeCordova Museum School.



Her work in pastel, oil, and watercolor is known for its bold color, energetic line, and strong composition. quinnmunson.com

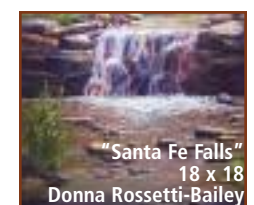
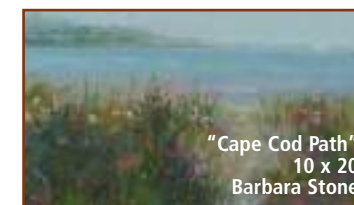
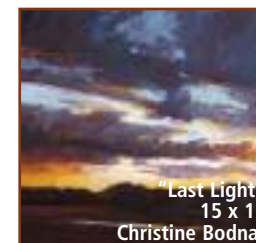
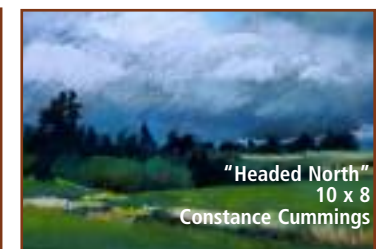
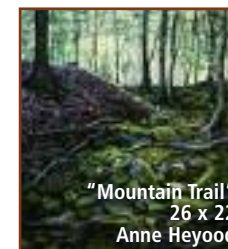
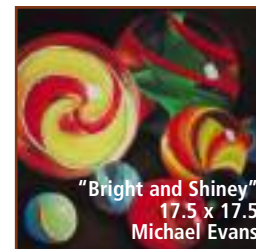

Best of Show

Ray Hassard Cincinnati, OH
 "In the Night Market, India" \$1,000 and
 \$125 Jack Richeson gift certificate

Award of Excellence

Diana DeSantis Whitestone, NY
 "Escoban" \$500 and
 \$125 Jack Richeson gift certificate

Award of Honor

Pat Ross Marx Miami, FL
 "Morning Light" \$250 and
 \$125 Jack Richeson gift certificate

**Rosalie Nadeau "Take It Easel"
 Award for Excellence en plein air**

Eileen Casey Sandwich, MA
 "Nest Egg" \$330 value

**Great American Artworks Master
 Class Set Value**

Mona Podgurski Canton, MA
 "Time to Prey" \$325

Canson, Inc.

Ellen Pelletier Kennebunk, ME
 "Rte 9 Sunset" \$300 value

**"My Art Tutor" Online Video
 Workshop**

Joe Baker Monterey, MA
 "Headed Home" \$250 value

Ditto Editions Digital Print

Denise Byrnes Graham S Weymouth, MA
 "Field at Great Esker" \$250 value

Jack Ahlin Award

Jeanne Rosier-Smith Sudbury, MA
 "Approaching Evening" \$200 value

**Judith Barnet Award (given by Kathy
 and Jack Edmonston and Susan Carey)**

Dick McEvoy Newtown, CT \$200
 "Fog & Mist #3" \$200

Terry Ludwig Award

Dale Michaels Wade Eastham, MA
 "Scrubbing Mussels" \$200 value

**Jack Richeson Award and F + W
 Publications**

Michael Evans Taunton, MA
 "Bright and Shiney" \$162 value

Connecticut Pastel Society Award

M'Lou Sorrin Hurley, NY
 "Winter Stream" \$150 value

Pastel Painters of Chicago Award

Sherry Rhyno South Dennis, MA
 "Summer Walk" \$100

Pastel Painters of Maine Award

Barbara Stone East Sandwich, MA
 "Cape Cod Path" \$100

Pastel Society of America Award

Christine Bodnar Boxford, MA
 "Last Light" \$100

Pastel Society of New Hampshire

Margaret Farrell Bruno Marshfield, MA
 "Smokin' Old Tractor" \$100

Cape Cod Art Association Award

Anne Heywood E Bridgewater, MA
 "Mountain Trail" \$100

Colorfin Award

Mary Ellen Riel Schenectady, NY
 "Foxglove and Blue Maple" \$100 value

**Dakota Pastels and F & W Publications
 Award/ Pastel Journal**

Donna Rossetti-Bailey Marshfield, MA
 "Santa Fe Falls" \$87 award value

Judge's Choice Award

Connie Cummings, Hingham, MA
 "Headed North" free workshop session

There is magic in the pastels at FPO!

A walk through the four exhibition rooms at the Cultural Center of Cape Cod instills a sense of wonder, richness, and the illusion of three dimensional life through the artistic application of pastel.

We are proud to sponsor this national show, now in its fifteenth year. Special thanks to our many members and fellow artists from across the country who competed to exhibit and to our jurors of selection, Frank Federico and Deborah Quinn-Munson, for scoring the entries which created this show, and to Frank for judging the awards and to Deb for presenting a juror's talk during the show.

Many thanks to our tireless PPSCC volunteers and the team at the Cultural Center of Cape Cod. Before long, we'll begin organizing FPO 2012, scheduled for June 24 — July 22.

The Pastel Painters Society of Cape Cod, Inc. is a non-profit 501C3 corporation. The volunteer Board of Directors works together with our membership to realize our mission: *to create a community of pastel artists, to set standards of excellence through education, and to encourage and nurture artists in their professional growth.* It's a journey that we take together. We welcome new members; visit www.pastelpainterssocietyofcapecod.com for more information.

We hope you enjoy this juried exhibition as much as we enjoy presenting it to you. All paintings are for sale, with 20 % of the proceeds benefitting the Cultural Center of Cape Cod and 20% benefitting PPSCC. The remaining 60% goes to the talented artist who created the work of art.

Enjoy the show!

Sherry Rhyno
 PPSCC President



"Rte 9 Sunset"
 1.5 x 14
 Ellen Pelletier



"Summer Walk"
 12 x 24
 Sherry Rhyno

The FPO Artists Listed Alphabetically by Last Name ▾

Paintings, Sizes, Prices, and Artists' Towns

Name of Artist	Name of Painting	Size	Price	Artist's Town
Joanne Agostinelli	As the Forest Dreams	20 x24	975	Windsor, CT
Cynthia Ahern	Rockscape	13.5 x18.5	750	Chatham, MA
Emilie Astell	Parisian Duck	12x16	550	Holden, MA
Tom Bailey	Rush	24 x18	2400	Boxford, MA
Linee Baird	Play on Frejus Beach	20 x16	525	Harvard, MA
Joe Baker	Headed Home	9 x12	700	Monterey, MA
Dana Barunas	Moon Rock	20 x24	700	Pembroke, MA
Susan Benoit	Iced	16 x16	750	Duxbury, MA
Christine Bodnar	Last Light	15 x15	950	Marshfield, MA
Nancy Sue Boutillette-Spanich	Flowers of the Sea	15.25 x 12.5	600	Old Lyme, CT
Margaret Farrell Bruno	Smokin' Old Tractor	11 x14	750	Marshfield, MA
Edith Cohenno Bryant	Palisades Study 2	17 x16	900	Forestdale, MA
Susan Carey	Land and Sea	12 x16	600	W Hyannisport, MA
Eileen Casey	Nest Egg	12 x12	525	Sandwich, MA
Lois Castellana	Bliss at Pier	20 x16	995	Milford, MA
Barbara Chaisson	Spring Hill	16 x10	700	Pembroke, MA
Ed Chesnovitch	Low Down on Scorton	18x18	1600	East Sandwich, MA
Betsy Payne Cook	In Bloom	18x14	750	Mashpee, MA
Constance Cummings	Headed North	10 x 8	550	Hingham, MA
Diana DeSantis	Escoban	36 x28	5000	Whitestone, NY
Barbara Donahue	Montana Sky	12 x16	425	Orleans, MA
Kris Donovan	Lobsta' Man	18 x16	1200	Little Compton, RI
Paula Dorr	House Beyond the Marsh	11 x 8	600	Grantham, NH
Joan Dromey	Bumpus Park Pine	14 x11	895	Kingston, MA
Kathy Edmonston	Morning at the Farm	15 x12	425	East Sandwich, MA
Margaret Emerson	Fresh Start	16 x19.5	300	Spencer, MA
Michael Evans	Bright and Shiny	17.5 x17.5	950	Taunton, MA
Denise Byrnes Graham	Field at Great Esker	8 x12	400	S Weymouth, MA
Joyce Groemmer	Corn Hill Tree Tunnel	8.5 x 11	400	Marstons Mills, MA
Kathleen Hanney	Connected?	23 x 26	1200	Rochester, NY
Katherine Hanson	Shooting Games	25.5 x19.5	600	New York, NY
Ray Hassard	In the Night Market, India	14 x18	1200	Cincinnati, OH
Anne Heywood	Mountain Trail	26 x 22	2200	E Bridgewater, MA
Susan Hollis	Morning Gold Rush	12x18	1200	Harwich, MA
David Kelley	Where's Charlie	21.5 x 17.5	695	Falmouth, MA
John Kempczynski	Razor's Edge, Provincetown	17 x 21	2000	Rocky Hill, CT
Maureen Keough	Private Doorways	26 x18	800	Springfield, MA
Paula Kuehl	Winter Finches	14 x 5	225	McHenry, IL
Linda Lastoff	Clouds	20 x16	700	Wilbraham, MA
Marc Leitzel	All You Have is Your Ticket	10 x14	275	Mashpee, MA
Joyce Lister	Sunlit Street	18 x12	950	Timonium, MD
Pat Ross Marx	Seacoast	24 x 24	1600	Miami, FL
Dick McEvoy	Fog & Mist #3	18 x 24	3200	Newtown, CT
Lee McVey	Red Rock Shadows	12 x12	800	Albuquerque, NM
Michele Poirier-Mozzone	Guest Room	12 x18	500	Rehoboth, MA
Philippa Mulford	Evening Light	15 x11	600	Duxbury, MA
Cecilia Murray	My Blue Heaven	14 x18	895	Duxbury, MA
Karole Nicholson	May Gift	10.5 x19	450	Attleboro, MA
Ann Marie Oliver-Nickerson	Rakers Cartway	11.5 x 17.5	850	Marstons Mills, MA
Gary Ozias	Haze on a Summer Morning	9 x12	500	Worcester, MA
Ronald Parent	Aquatic Symphony No. 5	6 x18	400	Easthampton, MA
Susan Parmenter	Man with the Lucky Hat	19 x 27	1800	Sunapee, NH
Ellen Pelletier	Rte 9 Sunset	13.5 x14	500	Kennebunk, ME
Mona Podgurski	Time to Prey	23 x 27	1200	Canton, MA
Lisa Regopoulos	Evening Ambiance	21 x 16	500	Fitchburg, MA
Elizabeth Rhoades	Aspen Path	16 x 12	900	Stafford Springs, CT
Sherry Rhyno	Summer Walk	24 x 12	950	South Dennis, MA
Mary Ellen Riell	Foxglove & Blue Maple	31 x 25	1000	Schenectady, NY
Diana Rogers	Late Summer Wildflowers	14 x11	375	Clinton, CT
Donna Rossetti-Bailey	Santa Fe Falls	18 x18	1250	Marshfield, MA
Joy Sawyer	Patiently Waiting	11 x14	550	Kingston, MA
Patricia Seekamp	Sentinel's Autumn Uniform	11 x 15.25	1000	Guilford, CT
Susan Sigel	Central Park Fall	9 x17	700	Mashpee, MA
Jeanne Rosier Smith	Anticipating Evening	10 x 20	1600	Sudbury, MA
M'Lou Sorrin	Winter Stream	12 x18	1200	Hurley, NY 12443
Barbara Stone	Cape Cod Path	23 x17	500	East Sandwich, MA
Diane Stone	Frosted Wonderland	6 x 7.5	300	Marlborough, CT
Sally Swanson	Practice	11 x 14	450	Brewster, MA
Ewa Tomasian	Golden Puppy	10 x12	475	Harwichport, MA
Nancy von Hone	Santaney Vineyard	9.5 x 9	790	Boylston, MA
Dale Michaels Wade	Scrubbing Mussels	10 x 20	750	Eastham, MA
Kim Morin Weineck	Marsh Dune	16 x12	475	N Attleboro, MA
Kurt Weiser	Ocean Star	14 x18	1200	Waxhaw, NC